

ELEVATION

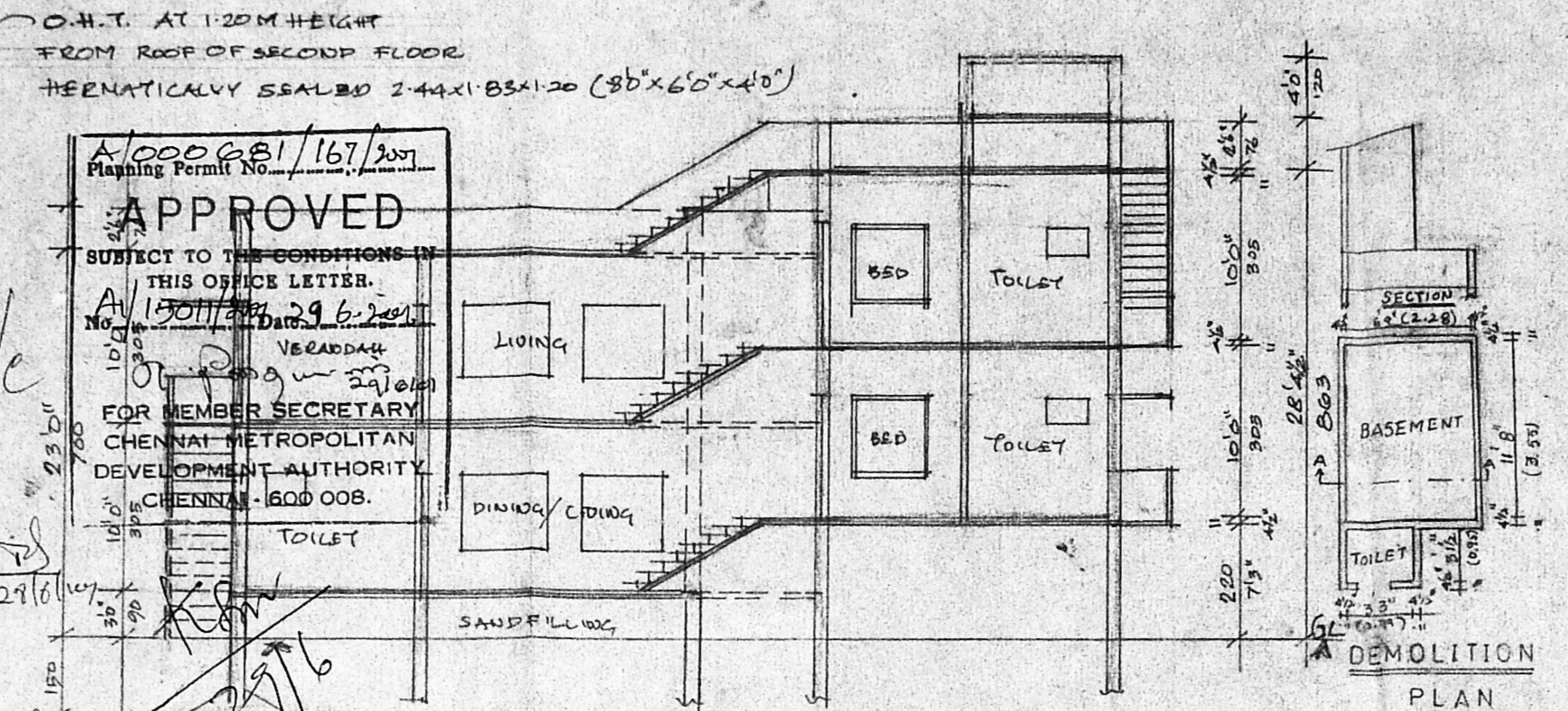

SECTION ON AB

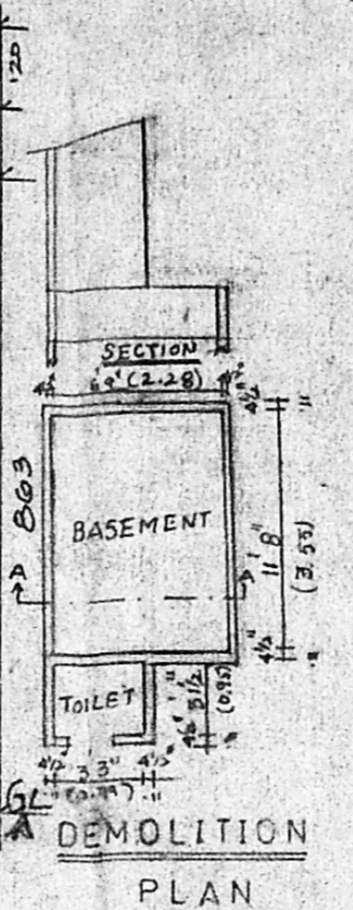

DEMOLITION PLAN

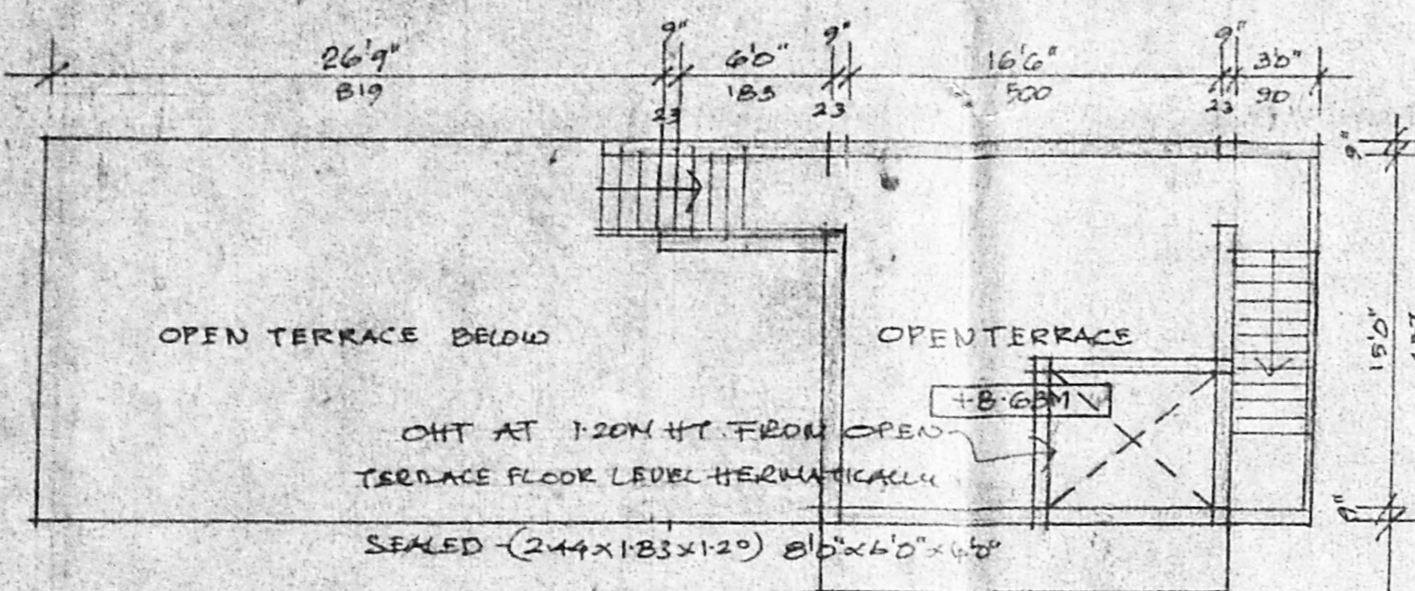

TERRACE FLOOR PLAN

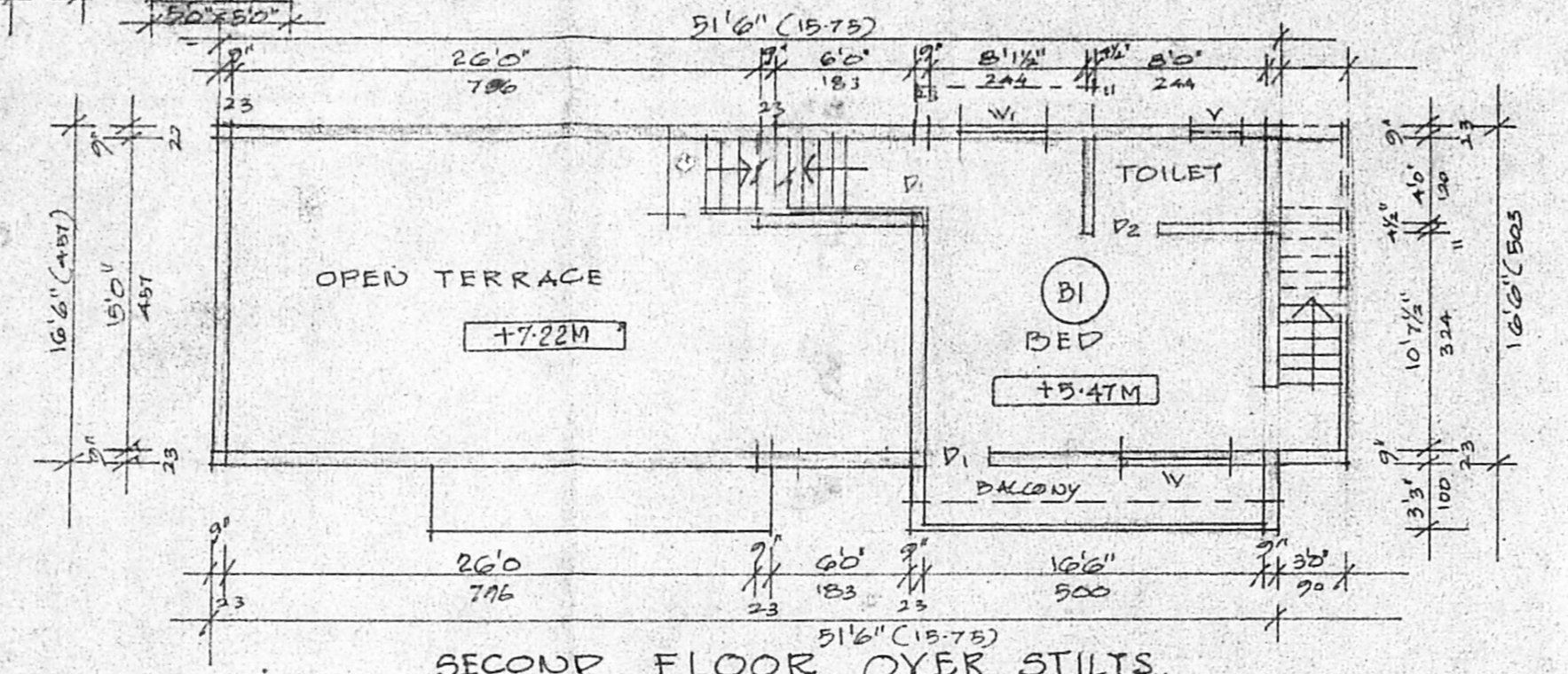

SECOND FLOOR OVER STILTS

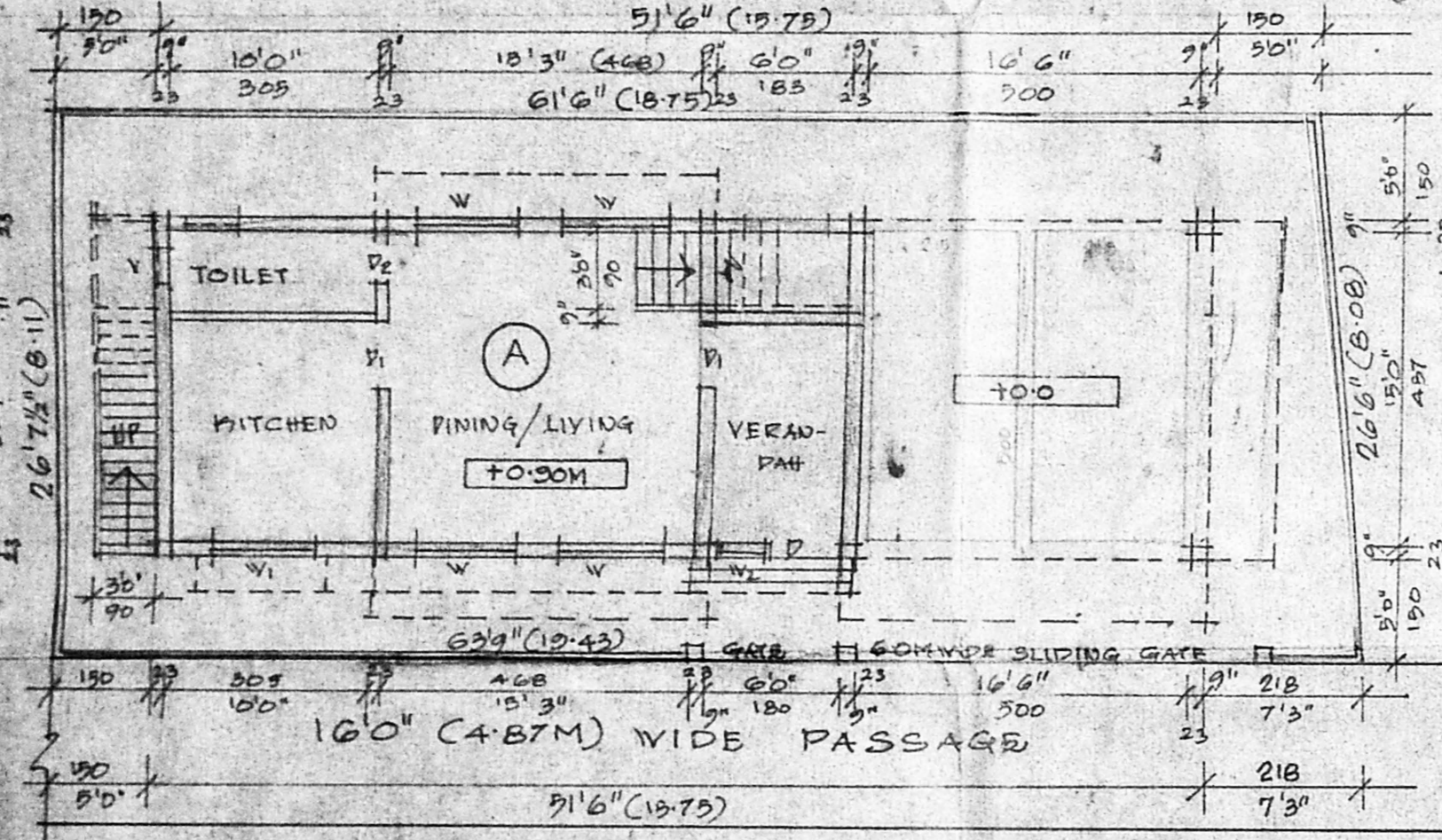

SITE CUM GROUND FLOOR PLAN  
SCALE: 1:100 (8 FEET TO AN INCH)

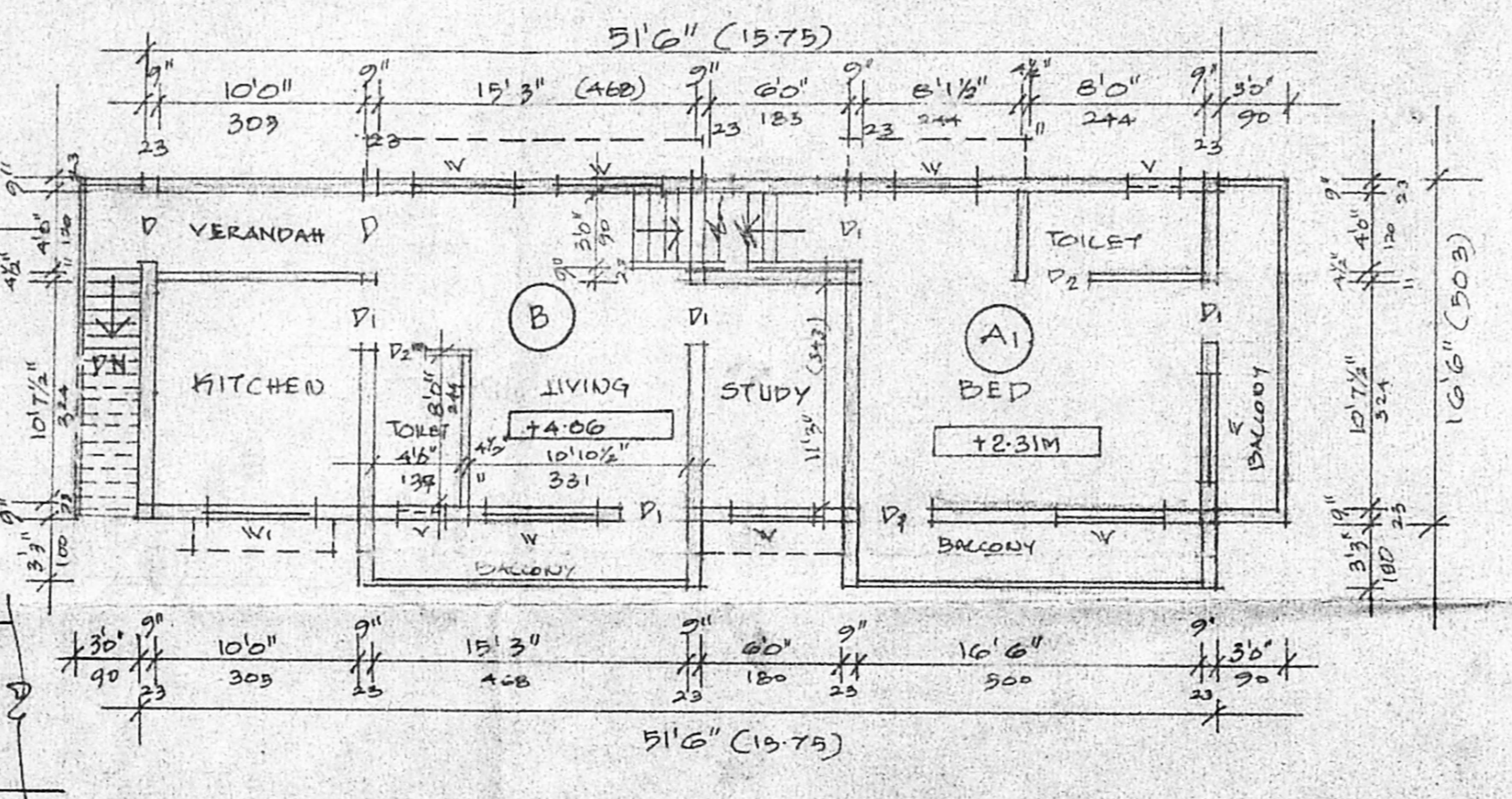

FIRST FLOOR PLAN

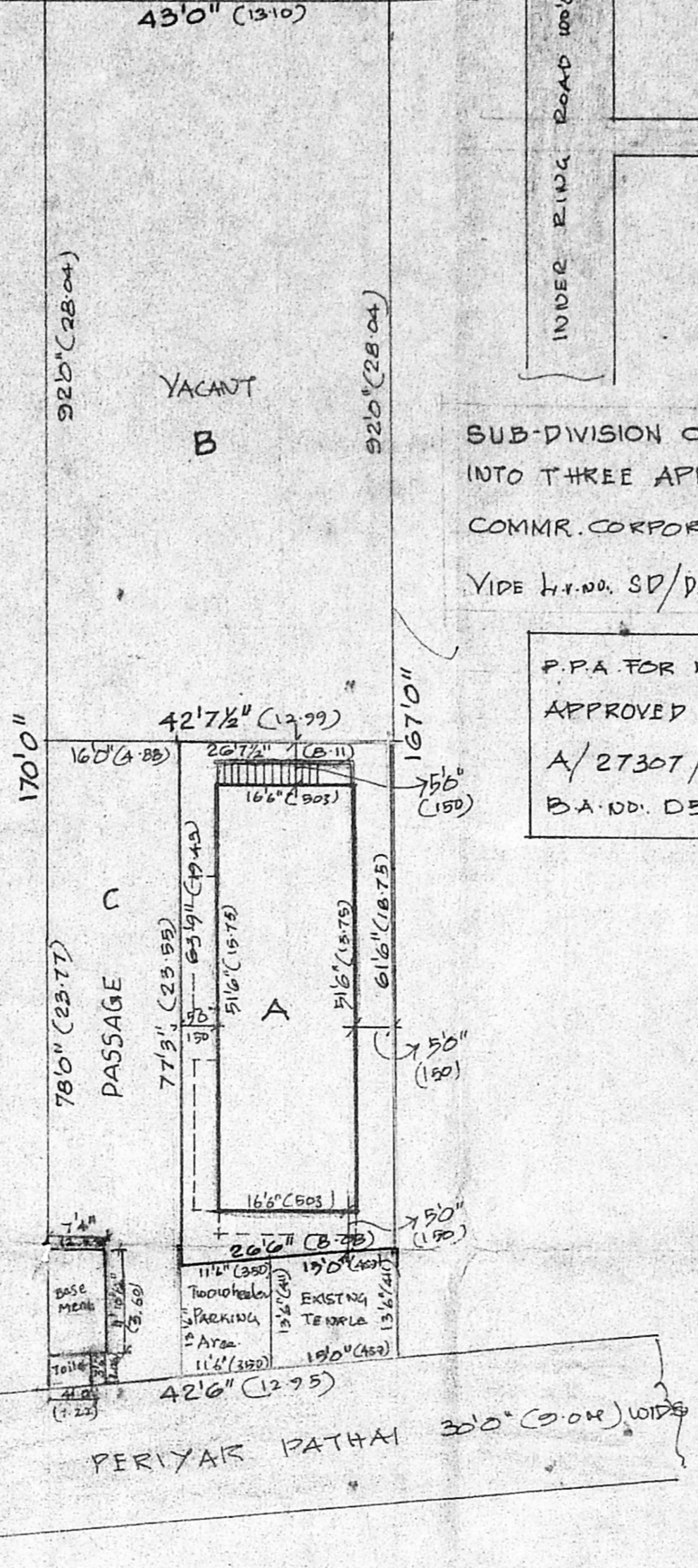

RESIDUARY PLOT DETAIL  
SCALE: 1:200 (16' TO AN INCH)

PLOT NO	AREA OF PLOT	
	SQ.FT	SQ.M.
A	1061	154.31
B	3939	365.95
C & 7 Two Wheeler	1397	129.80
D	203	18.86
TOTAL	7200	668.92

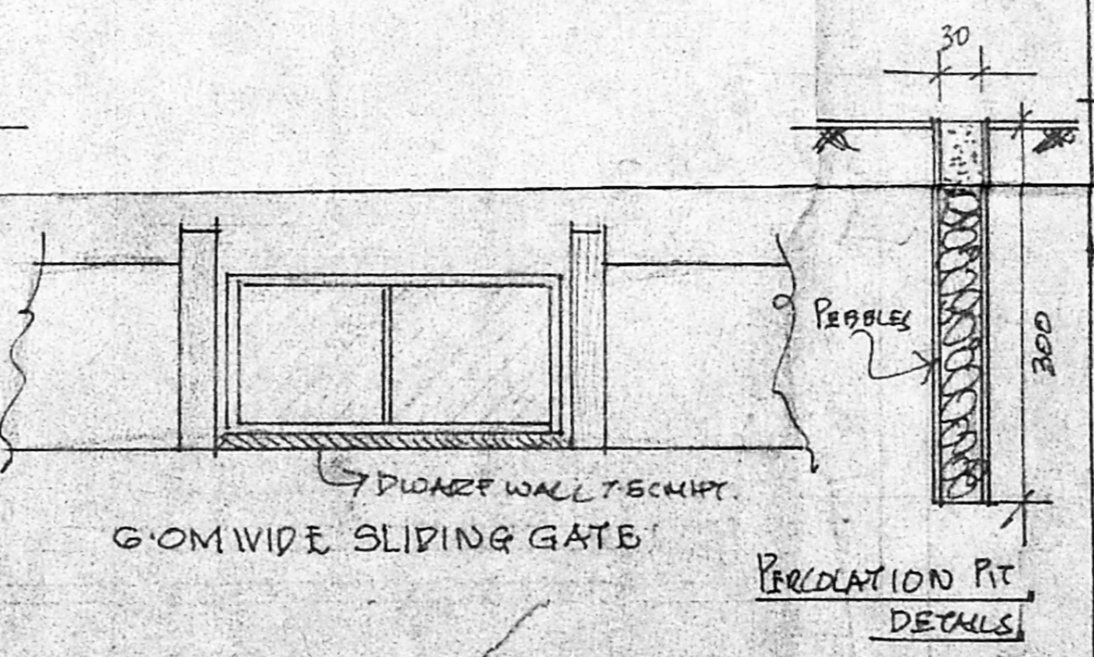

SUB-DIVISION OF SINGLE PLOT INTO THREE APPROVED BY COMM. CORPORATION OF CHENNAI  
VIDE H.T. NO. SD/DS/373/2000, dt. 8-2-2001

P.P.A FOR RESIDENTIAL PURPOSE ALREADY APPROVED BY C.M.D.A VIDE P.P.A NO. A/27307/14/2000, dt. 14-7-2000, IN B.A. NO. D3/453/2000, dt. 4-10-2000.

- SPECIFICATION
- ROOF SLAB IN R.C.C. 1:2:4, 11CM THK.
  - HOLLOW BRICK WALL IN CM 1:5
  - R.C.C. COLUMN IN C.C. 1:2:4
  - PLINTH BEAM IN R.C.C. 1:2:4
  - PLASTERING IN CM 1:5, 20MM THK.
  - FLOORING IN MOSAIC TILES, 20MM THK OVER R.C.C. 1:2:4
  - TWO DOOR FRAMES AND FLOSH DOOR SHUTTER
  - GLAZED WINDOWS USING ALUMINIUM FRAMES.
  - WEATHERING COURSE - BRICK SALLY CONCRETE LAID WITH PRESSED TILES
  - FLOORING CONCRETE IN C.C. 1:4:2
  - SAND FILLING
  - R.C.C. FOOTING IN R.C.C. 1:2:4

PLAN SHOWING THE PROPOSED RESIDENTIAL BUILDING AT PLOT NO A AT DOOR NO 51, PERIYAR PATHAI IN T.S. NO: 1/33, BLOCK NO: 9, NO: 109 PULIYUR VILLAGE - CORPN. OF CHENNAI DN. NO: 74, ZONE NO: 5

- SCHEDULE OF JOINERY
- D-DOOR - 3'3" x 7'0" - 1.00 x 2.13
  - D1-DOOR - 3'0" x 7'0" - 0.90 x 2.13
  - D2-DOOR - 2'6" x 7'0" - 0.76 x 2.13
  - W-WINDOW - 5'0" x 4'6" - 1.30 x 1.37
  - W1-WINDOW - 4'6" x 4'6" - 1.37 x 1.37
  - W2-WINDOW - 3'0" x 4'6" - 0.90 x 1.37
  - V-VENTILATOR - 2'0" x 1'6" - 0.60 x 0.45
  - J. R.C.C. SALLY TO SIZE

REFERENCE PROPOSED DEMOLITION

ROAD SITE BOUNDARY

SITE EXTENT: 1661 SQ.FT 154.31 SQ.M

GROUND FLOOR AREA: 850 SQ.FT 78.76 SQ.M

FIRST FLOOR AREA: 1017 SQ.FT 94.48 SQ.M

SECOND FLOOR AREA: 267 SQ.FT 24.81 SQ.M

TOTAL FLOOR AREA: 2134 SQ.FT 198.05 SQ.M

F.S.I.: 1.10 COVERAGE: 61.22%

CAR PARKING LOTS: 2 NOS.

DEMOLITION AREA

TOILET: 14 SQ.FT 1.302 SQ.M

BASEMENT AREA: 88 SQ.FT 8.251 SQ.M

OWNER: V. Venkatesh

V. Venkatesh  
V. VENKATRAMAN D.C.E.  
LICENSED SURVEYOR 87-90-91  
CORPORATION OF MADRAS  
No. 8, P. O. 116, G.  
PERAMBUR, CHENNAI-600 011  
(Kalyani & Sons) (Ustun)

PH: 5571593

LICENSED SURVEYOR